



Owen & Lisowski

Licensed Land Surveyors

138 South Union St.

Spencerport, NY 14559

P.O. Box 119

716/352-1520

INSTRUMENT SURVEY

Parcel at TOWN OF OGDEN - COUNTY OF MONROE - STATE OF NEW YORK

RE/ Subdivision OGDEN INDUSTRIAL ISLE Street TURNER DRIVE Lot No. Lb

L. 232 OF MAPS, P. 81

NO ABSTRACT PROVIDED

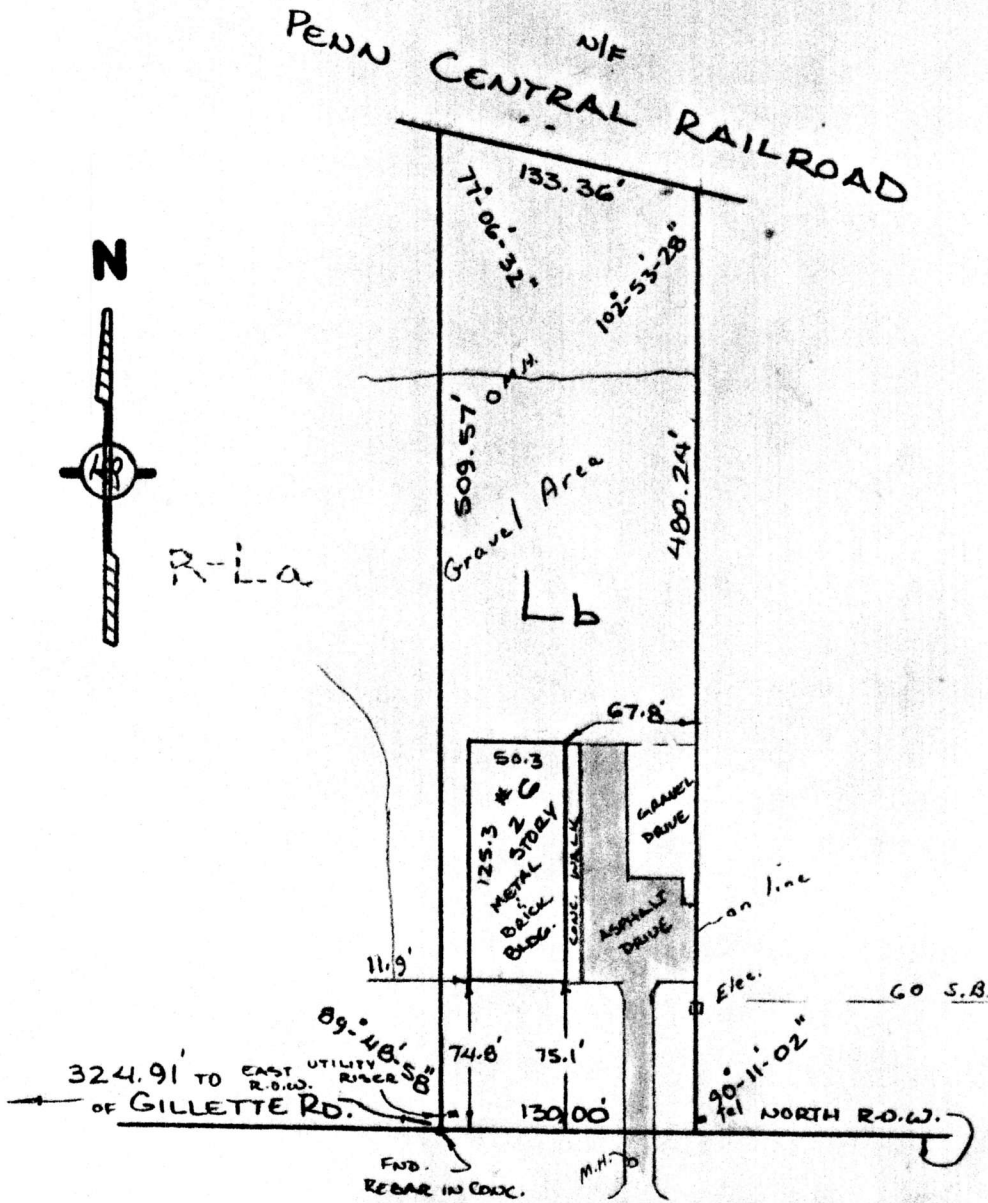

TURNER DRIVE